

Quem conhece a Jesus

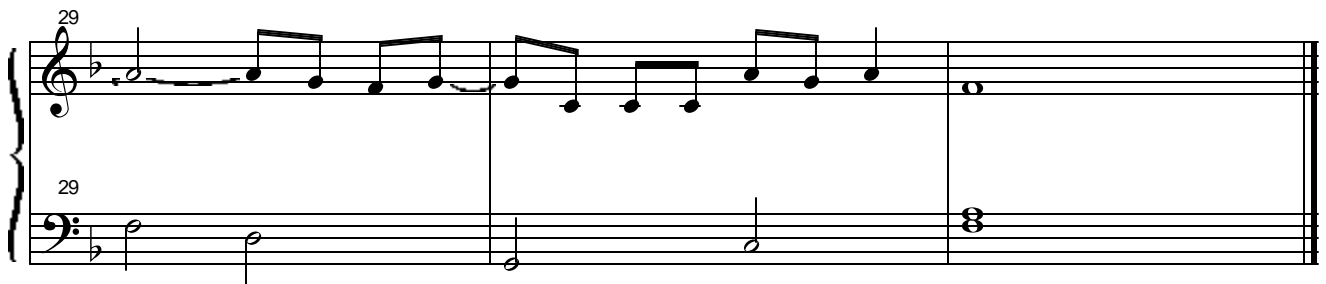
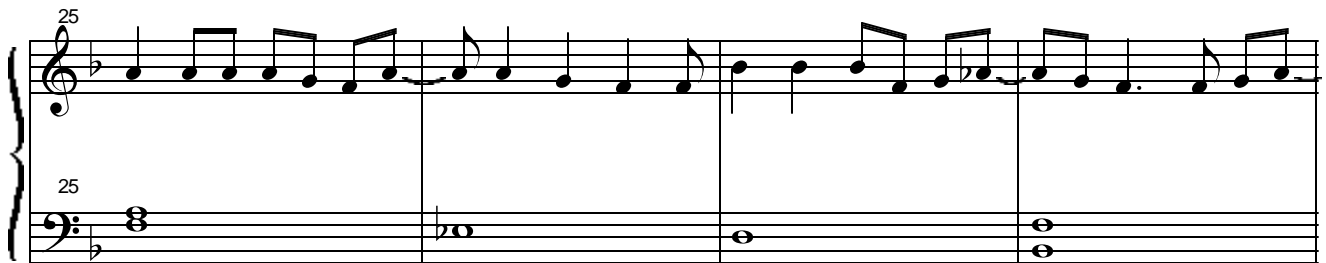
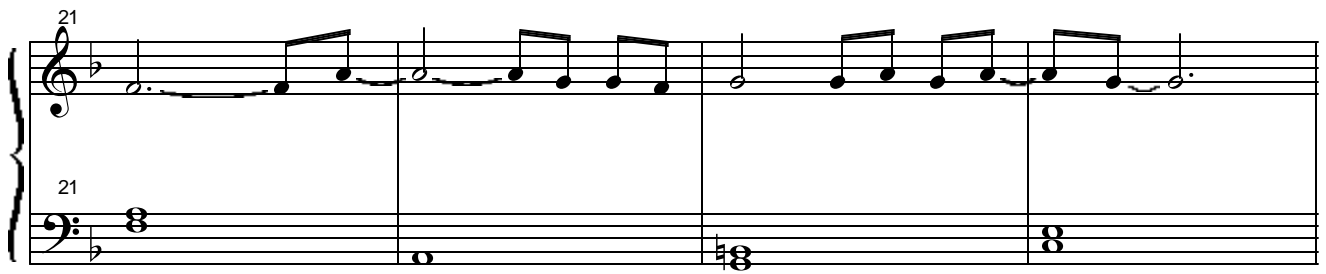

A Alegria está no coração de quem já conhece a Jesus
 A verdadeira paz só tem aquele que já conhece a Jesus
 O sentimento mais precioso que vem do nosso Senhor
 É o amor que só tem quem já conhece a Jesus
 (Aleluia, amém)

Aleluia, Aleluia
 Aleluia, Aleluia
 O sentimento mais precioso que vem do nosso Senhor
 É o amor que só tem quem já conhece a Jesus
 (Aleluia, amém)