EXAMINA-ME, SENHOR

Mário Jorge Lima
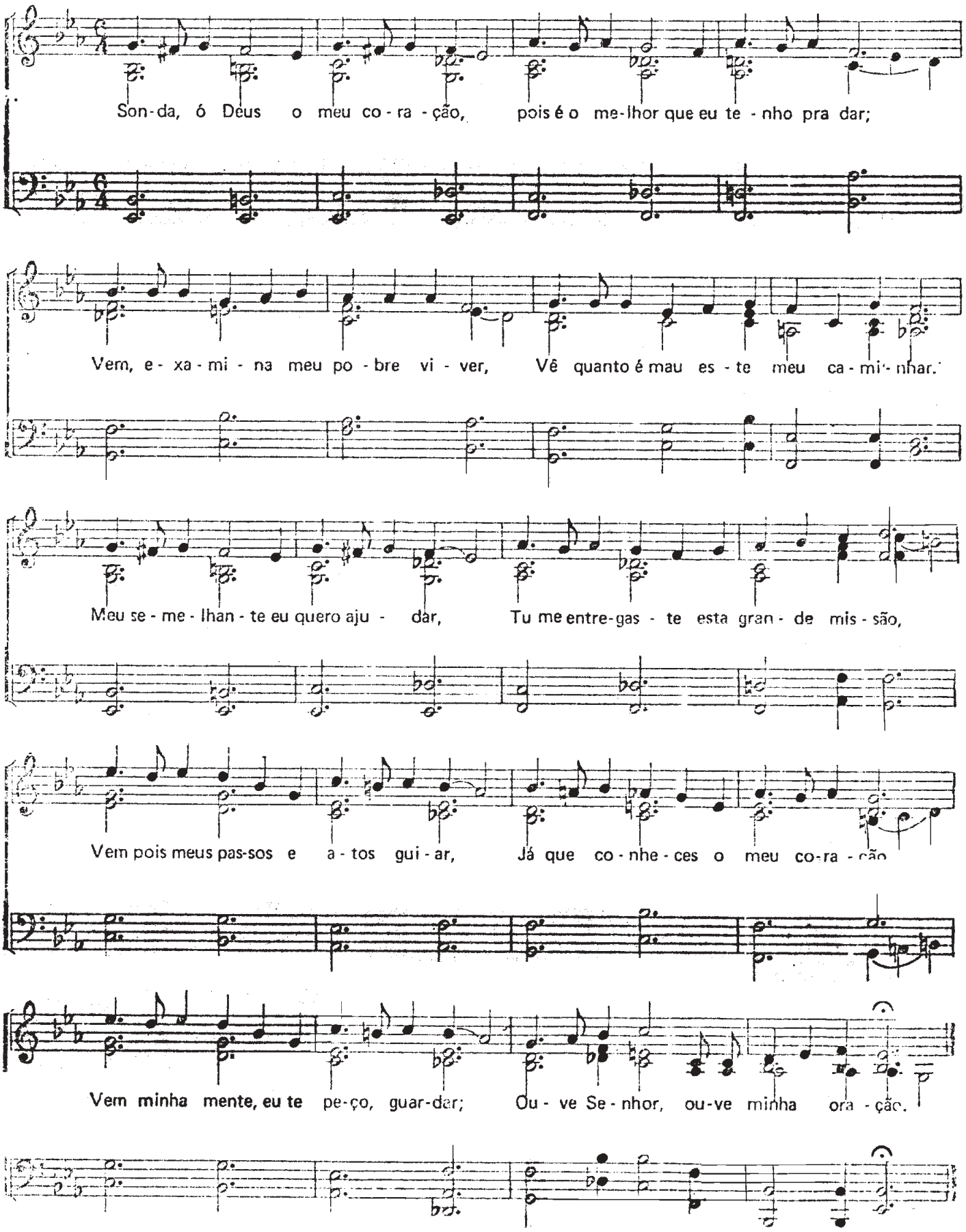
Alexandre Reichert Filho